

**SUBLEASE PROPERTY**

**L & L** REPRESENTED IN BLUE  
**S/W** REPRESENTED IN ORANGE

**GENERAL NOTES:**  
1. THIS PLAN WAS DONE AT THE REQUEST OF HORNBECK OFFSHORE, L.L.C. NO GEODIN SURVEY WAS CONDUCTED TO VERIFY ACTUAL LOCATION OF EXISTING STRUCTURES SHOWN. COORDINATES SHOWN FOR THESE STRUCTURES ARE AS THEY WERE PROPOSED DURING THE CONSTRUCTION PHASE THIS FACILITY. HORNBECK COORDINATES FOR PROPERTY MARKERS SHOWN ON LEASE LINES AND BULKHEAD WERE PHYSICALLY PICKED UP BY PICCOLA & ASSOCIATES, INC. ON AUGUST 12, 2002.  
2. BEARINGS ARE BASED ON STATE PLANE COORDINATES AND ALL LOUISIANA SOUTH ZONE. THE PRIMARY MONUMENT USED IS PBM MARSHY\* HAVING THE FOLLOWING COORDINATES: X=1346800.3399 Y=241765.7081  
3. ALL INFORMATION PERTAINING TO EQUIPMENT AND CAPACITIES HAS BEEN PROVIDED TO PICCOLA & ASSOCIATES, INC. BY THE CLIENT BASED ON MANUFACTURER'S SPECIFICATIONS.

**REFERENCE MAPS:**  
1. PLAN PREPARED BY J. WAYNE PLAGASCA, INC. DATED AUGUST 20, 2002, AND TITLED "TOWER LAY-OUT PLAN" - SURVEY PLAN SHOWING LOT "A" AND "B" IN PHASE 1, PART 1 (ALL OF NORTHON EXPANSION BEING IN SECTION 35, T-23-S-8-22-2).

**EQUIPMENT LISTED ON FIELD:**  
NOTE - OTHER EQUIPMENT AVAILABLE UPON REQUEST

- 36,000# TAYLOR
- 35,000# TAYLOR
- (2) 8,000# SELLICKS
- 4 (FOUR) FORK LIFTS
- GENIE MANLIFT
- 1 (ONE) MANLIFT - 70' REACH

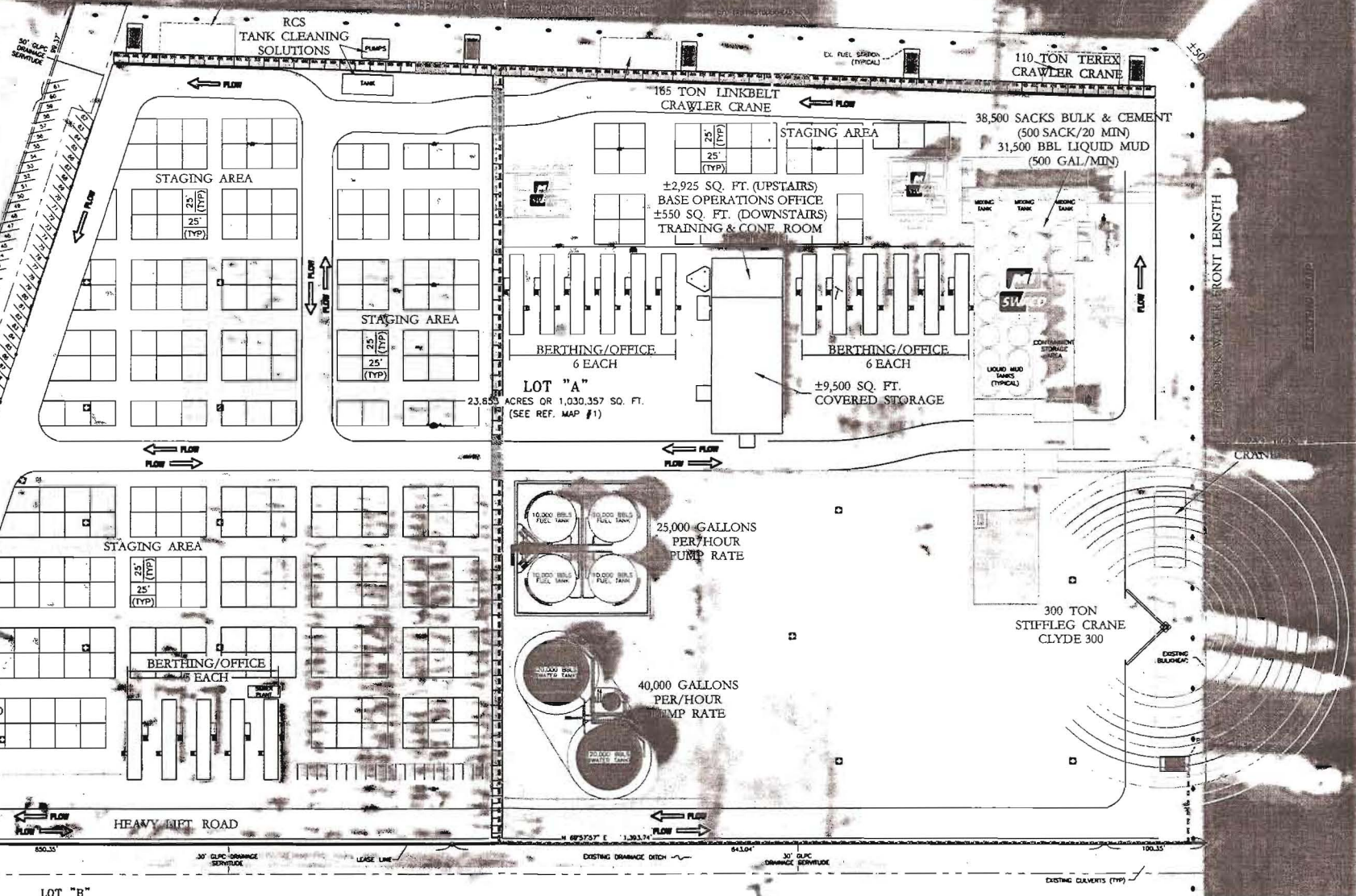

50 0 50 100 150  
SCALE: 1" = 50'  
**NOT TO SCALE**

REVISIONS:	
DATE	REMARKS

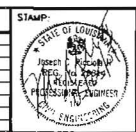

**PICCOLA & ASSOCIATES, INC.**  
P.O. BOX 657  
CUT OFF, LOUISIANA 70345  
(888) 633-3786

DESIGNED BY: J.C.P.    DRAWN BY: T.R.C.    CHECKED BY: J.C.P.

DATE: MAY 24, 2007  
SCALE: AS SHOWN

**HOSPORT, LLC**  
LEASE SURVEY, FOURCHON  
FOURCHON, LOUISIANA    LAFOURCHE PARISH

SHEET NO. 1 of 1